

Advanced CAD/CAM digital implant workflow course

Materials partner

16-17 December, 2019 –Shanghai Planmeca Training Center, China

Lecturers: Dr. Rupert Austin, Dr. Deborah Bomfim

Monday, 16 Dec

- 9:00-9:15** Welcome, coffee, introductions
- 9:15-10:30** Planning anterior and posterior implants (Hands-on Smile design)
- 10:30-10:45** Coffee break
- 11:00-12:30** Diagnostic planning (digital intraoral scanning, digital diagnostic wax-ups, clinical assessment)
- 12:30-13:30** Lunch break
- 13:30-14:30** Convert smile design into 3D PlanCAD Easy design of a missing tooth
- 14:30-15:30** 3D CBCT manipulation and linking to ProFace
- 15:30-15:45** Coffee break
- 15:45-16:45** Fitting intraoral scan and digital wax-up to CBCT for implant guide design for single unit and multiple unit cases
- 16:45-17:00** Wrap-up, Questions & Answers

Tuesday, 17 Dec

- 9:00-10:45** Clinical complications and solutions for multiple restorations
- 10:45-11:00** Coffee break
- 11:00-12:30** Hands-on: Scanning and designing a single implant-supported crown
- 12:30-13:30** Lunch break
- 13:30-14:15** Restoration of implants using provisional and definitive chair-side restoration
- 14:15-15:00** Cementation of restoration
- 15:00-15:15** Coffee break
- 15:15-16:30** Definitive restorative protocols
- 16:30-17:00** Wrap-up, Questions & Answers. Certifications and goodbye drink

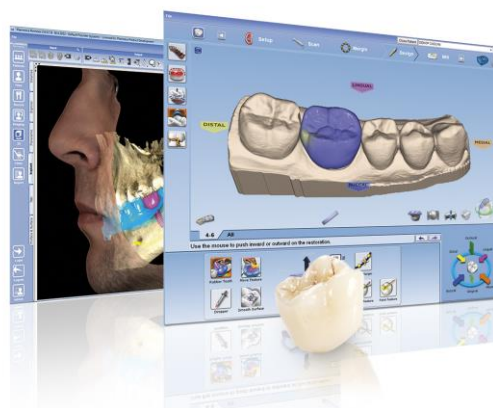

NIDE Team contacts

Elli Abdou, Training Coordinator
elli.abdou@nordicdental.com, Mobile: +358 40 710 7834
Hend Abdelkader, Academic Coordinator, NIDE
hend.abdelkader@nordicdental.com, Mobile: +358 46 641 2752
Thomas Koponen, CEO
Thomas.koponen@nordicdental.com

ADA C.E.R.P.® Continuing Education
Recognition Program

The Nordic Institute of Dental Education is an ADA CERP Recognized Provider. ADA CERP is a service of the American Dental Association to assist dental professionals in identifying quality providers of continuing dental education. ADA CERP does not approve or endorse individual courses or instructors, nor does it imply acceptance of credit hours by boards of dentistry.

Key addresses in Helsinki

Recommended hotel

Shanghai Planmeca Training Center